

PERSONAL NAVIGATOR

MONDAY, OCTOBER 26, 2015

Sunrise: 7:39 am Sunset: 6:47 pm
Evening Attire: Optional Dress Up

Today: Sunny High: 82°F/28°C
Tomorrow: Partly Sunny High: 78°F/26°C

DAY AT SEA



WALT DISNEY The Dream Goes On



WALT DISNEY THEATRE

Deck 4, Forward
6:15 pm & 8:30 pm

As a courtesy to all Guests, we kindly advise that the saving of seats is not permitted in the Walt Disney Theatre.

Assistance available at the entrance to the Walt Disney Theatre 30 minutes prior to show time

HALLOWEEN ON THE HIGH SEAS

The Legend of the Pumpkin Tree

Twas a long time ago...

Before the time of now, there was Halloween. Not the Halloween of today, filled with merriment and pranks, but a darker celebration. The night was filled with mystery. The moon seemed to shine a little bit brighter, and in every shadow lurked something unimaginable. This was the time of the Pumpkin King.

The Pumpkin King was the first caretaker of Halloween. He had a long, lanky, skeletal body with a round pumpkin for a head. His voice was deep, and his laugh could send shivers down the bravest of men's spines. Every year, he waited, designing frights for the one night of the year that was darker than the rest. He sailed through the night, spinning tales of mischief and the macabre. He was the thing under the bed, the eyes in the closet, the sound in the hall and the thing that went bump in the night.

But as the years grew on, the Pumpkin King grew weary. He needed someone to help him keep the history of his most beloved holiday. So he reached in his head and retrieved four pumpkin seeds, each one representing a different characteristic of his wicked personality. He planted them around and watched as the seed grew into beautifully morbid trees. The tree blooms only once a year. Deep within its dark, gnarled branches hold the remnant spirits of Halloween memories gone past.

A Caretaker tends to the trees. These Caretakers spin the tales of the many customs of Halloween. According to the legend, once everyone has learned the who, the what and the why, the spirit of the Pumpkin King will bring the tree to life.

THE NIGHTMARE BEFORE CHRISTMAS

-SING AND SCREAM-

HALLOWEEN MOVIE SPECIAL

You're invited to a special presentation of Tim Burton's popular classic, presented in 3-D. Featuring state-of-the-art projection, sound and in-theatre effects, you become part of the experience. You never know who may show up.

Walt Disney Theatre,
Deck 4, Forward,
2:30 pm

(Doors open 15 minutes prior to show time)

Don't Miss:

Captain's Signing

White Caps, Deck 4, Forward - 12:30 pm

Meet the Master of the Disney Magic and have your cruise memories signed.

Magic Workshop (6+)

Fathoms, Deck 3, Forward - 1:00 pm

Rich Purpura teaches you the basics of magic in this fun family event.

So You Think You Know Your Family?

D Lounge, Deck 4, Midship - 7:45 pm

This fun-filled family game show is always full of surprises. Find out how well you know, or don't know your family!

Match Your Mate (18+)

Fathoms, Deck 3, Forward - 10:15 pm

It's time to play everyone's favorite couples game show, Match Your Mate!

Book Your Next Disney Vacation Today!

If you're thinking about booking a future Disney cruise or Adventures by Disney trip, visit the Disney Vacation Planning desk to save with special offers only available onboard! The last day of the cruise tends to get busy in the evening, so don't miss this opportunity to plan your next Disney vacation. Visit the Disney Vacation Planning desk on Deck 4, Midship, for more information.



DINNER MENU

Animator's Palate : Pacific Rim Cuisine
Carioca's : South American Cuisine
Lumiere's : French Cuisine

DRINK OF THE DAY

Yellow Bird (Alcoholic)
Passion Cream Freeze (Non-Alcoholic)

IMPORTANT NUMBERS

Fire/Security: 7-3001
Medical Emergency: 7-3000
Health Center: 7-1923

ADULT ACTIVITY HIGHLIGHTS

SENSES SPA FITNESS CLASSES & SEMINARS

Sunrise Stretch - Senses Spa Fitness Center - 7:00 am
Flab Abs - Senses Spa Fitness Center - 7:30 am
Body Sculpt Boot Camp (Nom. Fee) - Senses Spa Fitness Center - 8:00 am
Group Cycling (Sign-Up Required) - Senses Spa Fitness Center - 9:00 am
Seminar: Chinese Herbal Remedies - Keys - 10:00 am
Secrets to a Flatter Stomach - Senses Spa & Salon - 11:00 am
Ultimate Hair Cut Seminar - Senses Spa Fitness Center - 12:00 pm
Good Feet: Relieving Back Pain - Senses Spa & Salon - 2:00 pm
Acupuncture Tongue & Pulse Analysis - Senses Spa & Salon - 4:00 pm
Pure Form Pilates - Senses Spa Fitness Center - 5:00 pm



TASTING CLASSES

Chocolate & Liqueur Tasting (21+) - Keys - 12:15 pm
Mixology (21+) - Keys - 4:00 pm
Whiskey Tasting (21+) - Cove Cafe - 10:30 pm
 Please make reservations for tastings at Guest Services for a nominal fee.
 Tasting Seminars are only for Guests 21 and older.

1820 SOCIETY: LUNCH

Lumiere's, Deck 3, Midship - 12:00 pm
 Get to know your fellow Society members over lunch.



1820 SOCIETY: XBOX KINECT CHALLENGE

O'Gills Pub, Deck 3, Forward - 5:00 pm
 Take on the challenge in this fun active computer game.

ANYONE CAN COOK - APPLE STRUDEL

D Lounge, Deck 4, Midship - 10:30 am
 From our galley to yours. Join our chefs as they show you how to prepare delicious dishes. Today's Menu - Apple Strudel.



NAPKIN FOLDING

D Lounge, Deck 4, Midship - 11:15 am
 Learn how to fold a napkin to impress your guests at your next dinner party.

DISNEY'S INNOVATIONS: THEME PARKS

O'Gills Pub, Deck 3, Forward - 1:45 pm
 Join us for our presentation showing the "Top 10" greatest innovations that the Walt Disney Company has introduced to theme parks.



KNOW IT ALL TRIVIA

O'Gills Pub, Deck 3, Forward - 7:45 pm
 Do you think you know it all? Put yourself to the test as your Club Host, pushes the limits of your knowledge at Know It All Trivia.



FUN FOR ALL AGES HIGHLIGHTS

WAKE UP WITH DISNEY JUNIOR

D Lounge, Deck 4, Midship - 8:30 am
 What happens when you experience unlimited fun with your favorite Disney Junior shows? You get an exciting dance party designed especially for preschoolers ages seven and under.



\$10,000 MEGA JACKPOT BINGO

Bingo Pre-Sales start at 10:30 am
Fathoms, Deck 3, Forward - 10:45 am
 It's Big, it's Massive, it's Supersized! It's \$10,000 MEGA Jackpot Bingo! Take home \$10,000 if you can cover your card in 46 numbers or less. If not, we carry on to play for the biggest cash prize of the session, plus today's Disney Vacation Club sponsored raffle includes a \$100 Onboard Credit and prize-packs. Pre-Sales start 15 minutes prior to game.



JACK-JACK'S INCREDIBLE DIAPER DASH

Lobby Atrium, Deck 3, Midship - 11:30 am
 Calling all baby cruisers! It's time to take to the mat to see who's the fastest crawler of the seven seas! Register your baby 15 minutes prior to the big race.



DISNEY VACATION CLUB GROUP PREVIEW

D Lounge, Deck 4, Midship - 12:15 pm & 4:30 pm
 Want to learn more about taking magical vacations year after year? Please see a Disney Vacation Club representative on Deck 4, Midship, or call 7-2805 from your stateroom phone for more information about our interactive group presentation.



TOWEL FOLDING

D Lounge, Deck 4, Midship - 2:00 pm
 Learn to create those amazing towel creatures you've seen in your stateroom all cruise long.

FINAL JACKPOT BINGO

Bingo Pre-Sales start at 3:15 pm
Fathoms, Deck 3, Forward - 3:45 pm
 The snowball jackpot MUST BE WON at this final session! Beat the line and get your cards early. Who will be the lucky winner? It could be you! Pre-Sales start 30 minutes prior to game.



SALUDOS AMIGOS FIESTA

D Lounge, Deck 4, Midship - 10:30 pm
 Come see what Donald and his friends are up to this time. Bring the family out to this interactive dance party featuring fun Latin music! Your family will learn to salsa, merengue and just have a Latin good time!



FAMILY SUPERSTAR KARAOKE

D Lounge, Deck 4, Midship - 11:00 pm
 Join your Cruise Staff in D Lounge tonight and sing along to your favorite song - fun for everyone.



BUENA VISTA THEATRE

Deck 5, Aft

Spanish Subtitle Open Captioning Sneak Preview DOLBY 3D



8:30 am Duration: 1 hr 42 mins Rating: PG	10:30 am Duration: 1 hr 57 mins Rating: PG-13	12:30 pm Duration: 12 mins Rating: G	1:00 pm & 10:45 pm Duration: 1 hr 52 mins Rating: PG	3:15 pm Duration: 1 hr 52 mins Rating: PG	5:30 pm & 8:15 pm Duration: 2 hrs 10 mins Rating: PG
---	---	--	--	---	--

Character Appearances

DOC MCSTUFFINS
DK4 Mid (S)
9:15 am & 3:30 pm

GOOFY
Lobby Atrium (P) - 3:15 pm
Preludes - 9:45 pm

PRINCESS SOFIA
DK4 Mid (S)
9:45 am & 3:00 pm

PLUTO
Lobby Atrium (P) - 3:45 pm
Preludes - 7:15 pm

JAKE - THE NEVERLAND PIRATE
DK4 Mid (S)
10:15 am & 4:00 pm

CHIP & DALE
Lobby Atrium (P) - 4:15 pm

CHARACTER DANCE PARTY
Lobby Atrium - 12:15 pm

MINNIE MOUSE
Lobby Atrium (P) - 2:15 pm
Preludes - 10:15 pm

MICKEY MOUSE
Lobby Atrium (P) - 2:45 pm
Preludes - 7:45 pm



(P) - Portside, (S) - Starboard Side

Don't forget your Camera to capture those Magical Moments! Check here each day for Character appearances. For detailed Character appearance information see the Character Information Board in the Lobby Atrium. Meet-and-Greets will be advertised for the length of time the line will be open. To avoid disappointment, please meet at start time of appearances.

CLUBHOUSE SERIES
focuses on movement and features content which appeals to younger children.

JUMP UP! SERIES
includes large group games & movement-oriented activities.

IN THE SPOTLIGHT SERIES
focuses on children's stage presence with lots of activities and enthusiasm.

STORYBOOK SERIES
is designed with a strong connection to the Disney classic stories.

CREATE & INVENT SERIES
will have a tactile focus allowing children to create and advise their work.

WOLVE IT! SERIES
are less active, but will challenge children with problem's solution-based activities.

YOUTH ACTIVITIES OPEN HOUSE

Activities for families, adults and children of all ages to enjoy together.

SHIP DIRECTORY

YOUTH ACTIVITIES

DISNEY'S OCEANEER CLUB	DECK 5, MID	9:00 AM - 12:00 AM
DISNEY'S OCEANEER LAB	DECK 5, MID	9:00 AM - 12:00 AM
EDGE	DECK 9, MID	9:00 AM - 1:00 AM
IT'S A SMALL WORLD NURSERY	DECK 5, AFT	9:00 AM - 11:00 PM
VIBE	DECK 10, MID	10:00 AM - 2:00 AM

POOLS

*Children under 12 years of age must have adult supervision in all pools.

AQUADUNK	DECK 10, MID	9:00 AM - 11:45 AM
		12:05 PM - 9:00 PM
AQUALAR	DECK 9, AFT	8:30 AM - 8:00 PM
GOOFY'S POOL	DECK 9, MID	9:00 AM - 6:00 PM
		8:00 PM - 10:00 PM
NEPHEWS' SPLASH ZONE	DECK 9, AFT	8:30 AM - 6:00 PM
QUIET CORE POOL (18+)	DECK 9, FWD	8:00 AM - 10:00 PM
TWIST 'N' SPINOUT	DECK 9, AFT	9:00 AM - 9:00 PM

Complimentary pool vests are available for children to use in the pools onboard. They are located on the pool deck.

RECREATION

PORT ADVENTURES DESK	DECK 3, MID	10:00 AM - 5:00 PM
		7:00 PM - 8:30 PM
SENSES FITNESS CENTER (18+)	DECK 9, FWD	6:00 AM - 11:00 PM
WIDE WORLD OF SPORTS DECK	DECK 10, FWD	24 HOURS

GENERAL INFORMATION

BUENA VISTA THEATRE	DECK 5, AFT	SHOWTIMES
DISNEY VACATION CLUB DESK	DECK 4, MID	8:30 AM - 11:00 AM
		6:00 PM - 10:00 PM
DISNEY VACATION PLANNING	DECK 4, MID	9:00 AM - 12:30 PM
		2:30 PM - 6:00 PM
		7:00 PM - 10:00 PM
FUNNEL VISION	DECK 9, MID	SHOWTIMES
GUEST SERVICES	DECK 3, MID	24 HOURS
HAIR BRADING	DECK 9, MID	10:00 AM - 12:00 PM
		1:00 PM - 6:00 PM
MEDICAL HEALTH CENTER	DECK 1, FWD	9:30 AM - 11:00 AM
		4:30 PM - 7:00 PM
PORT & SHOPPING DESK	DECK 3, MID	
PRELUDES	DECK 4, FWD	5:30 PM - 9:00 PM
SENSES SPA AND SALON	DECK 9, FWD	8:00 AM - 10:00 PM
SHUTTERS PHOTO GALLERY	DECK 4, AFT	10:00 AM - 11:00 PM
WALT DISNEY THEATRE	DECK 4, FWD	SHOWTIMES

SHOPPING

BESSIE BOBBI BOUTIQUE	DECK 10, FWD	9:00 AM - 9:00 PM
MICKEY'S MANISAL	DECK 4, FWD	9:30 AM - 11:00 PM
QUINCKS	DECK 9, MID	10:00 AM - 4:00 PM
SEA TREASURES	DECK 3, FWD	1:00 PM - 11:00 PM
VISTA GALLERY	DECK 4, MID	12:00 PM - 2:30 PM
		4:30 PM - 10:30 PM
WHITE CAPS	DECK 4, FWD	9:30 AM - 11:00 PM

DINNER MENU

Assorted Pasta - Pacific Rim Cuisine
Ceviche - South American Cuisine
Lemon-Lime - French Cuisine

DRINK OF THE DAY

Yellow Bell (Alcoholic)
Pineapple Citrus Fizz (Non-Alcoholic)

WEATHER FORECAST

Today Sunny High: 82°F/28°C
Tomorrow Partly Sunny High: 79°F/26°C

Evening Attire: Optional Dress Up

DINING & LOUNGES

BREAKFAST

CABANAS	DECK 9, AFT	7:30 AM - 11:30 AM
DAIRY'S DE LITES	DECK 9, AFT	7:00 AM - 9:00 AM
LUMIERE'S (A-LA CARTE)	DECK 3, MID	8:30 AM - 10:00 AM

LUNCH

CABANAS	DECK 9, AFT	11:45 AM - 2:15 PM
DAIRY'S DE LITES	DECK 9, AFT	11:00 AM - 6:00 PM
LUMIERE'S (A-LA CARTE)	DECK 3, MID	12:00 PM - 1:30 PM
PALO (BRUNCH)	DECK 10, AFT	10:00 AM - 12:30 PM
PETE'S BOILER BITES	DECK 9, AFT	11:00 AM - 6:00 PM
PINOCCIO'S PIZZERIA	DECK 9, MID	11:00 AM - 6:00 PM

DINNER

ANIMATOR'S PALATE	DECK 4, AFT	5:45 PM & 8:15 PM
CABANAS TABLE SERVICE	DECK 9, AFT	6:30 PM - 8:30 PM
CARROCA'S	DECK 3, AFT	5:45 PM & 8:15 PM
LUMIERE'S	DECK 3, MID	5:45 PM & 8:15 PM
PALO (FOR RESERVATIONS CALL 7884)	DECK 10, AFT	6:00 PM - 8:30 PM
PETE'S BOILER BITES	DECK 9, AFT	6:00 PM - 10:00 PM

LATE NIGHT (SNACK)

O'GILLS PUB	DECK 3, FWD	10:45 PM - 11:30 PM
PINOCCIO'S PIZZERIA	DECK 9, MID	9:30 PM - 12:00 AM
PROMENADE LOUNGE	DECK 3, AFT	10:45 PM - 11:30 PM

ADDED FEATURES

EYE SCREAM	DECK 9, AFT	11:00 AM - 11:00 PM
BEVERAGE STATION	DECK 9, AFT	24 HOURS
ROOM SERVICE	DIAL 7-4330	24 HOURS

ENTERTAINMENT - LOUNGES - BARS

Adults must be 21 and older to consume alcoholic beverages.

AFTER HOURS	DECK 3, FWD	(AFTER 3:00 PM, ADULTS ONLY)
COVE CAFE (18+)	DECK 9, MID	6:30 AM - 12:00 AM
D LOUNGE	DECK 4, MID	SHOWTIMES
FATHOMS (18+)	DECK 3, FWD	7:00 PM - 2:00 AM
FROZONE TREATS	DECK 9, AFT	10:00 AM - 6:00 PM
KEYS (18+)	DECK 3, FWD	6:00 PM - 12:30 AM
O'GILLS PUB (18+)	DECK 3, FWD	12:00 PM - 12:00 AM
PRELUDES	DECK 4, FWD	5:30 PM - 9:00 PM
PROMENADE LOUNGE	DECK 3, AFT	8:00 AM - 12:00 AM
PINOCCIO'S PIZZERIA	DECK 9, MID	9:30 AM - 12:00 AM
SIGNALS (18+)	DECK 9, FWD	9:30 AM - 11:00 PM

Public Health Advisory: Consuming raw or undercooked meats, poultry, seafood, shellfish, or eggs may increase your risk for foodborne illness, especially if you have certain medical conditions.

IMPORTANT NUMBERS

Fire/Security: 7-3001
Medical EMERGENCY: 7-3000
Health Center: 7-1923

YOUTH ACTIVITIES HIGHLIGHTS

DINE & PLAY

As a convenience for families dining at 8:15 pm, our Youth Activities Counselors will be available at 9:15 pm at the entrance of Lumiere's and Carioca's and at 9:30 pm at the entrance of Animator's Palate to bring registered children to join the fun in Disney's Oceaneer Club and Disney's Oceaneer Lab.



Deck 5, Aft (7-5864)

9:00 am - 11:00 pm

Infants and Toddlers can enjoy toys and activities at It's a small world nursery. Reservations are first come, first served so please stop by!



Deck 5, Midship (7-1439)
(3-12 years old)

9:00 am - 12:00 am

TOY STORY BOOT CAMP

11:00 am

Join Corporal Green in our own version of boot camp as we learn how to have fun - The Toy Story way!

CAMP OUT

7:30 pm

You will enjoy a camp fire night out under the stars that is filled with games, adventures and lots of crazy surprises.



Deck 5, Midship (7-1445)
(3-12 years old)

9:00 am - 12:00 am

PIÑATA PARTY

1:45 pm

It's time to celebrate with decorations, gift giving, and a whole fun and crazy party in the Oceaneer Lab!

FRIENDSHIP ROCKS

5:00 pm

Come and celebrate with all the children from the Oceaneer Club and Lab in the jammin' performance of Friendship Rocks! You won't want to miss any of the fun.

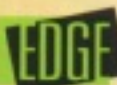

Deck 9, Midship (7-5816)
(11-14 years old)

9:00 am - 1:00 am

GOOFY'S WORLD RECORDS

10:30 am

Compete in the Goofy-est games ever! Goofy and his pals have created a variety of games and contests for a wild time.

ICE CREAM SOCIAL

3:15 pm

I scream, you scream, we all scream for ice cream! Make your own frosty treat with your counselors.



Deck 10, Midship (7-18517)
(14-17 years old)

10:00 am - 2:00 am

ZOMBIFIED

1:30 pm

A big movie producer is looking for zombies to help him film the finale to his latest masterpiece, Zombified.

ANYONE CAN COOK

10:00 pm

Anyone can cook as we work together to create some of our favorite treats.

BUENA VISTA THEATRE

Deck 5, Aft
Today's Movies

Spanish Subtitles

Open Captioning

Sneak Preview

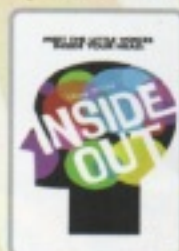

8:30 am
Duration:
1 hr 42 mins
Rating: PG



10:30 am
Duration:
1 hr 57 mins
Rating: PG-13



12:30 pm
Duration: 12 mins
Rating: G

DOLBY 3D



1:00 pm & 10:45 pm
Duration: 1 hr 42 mins
Rating: PG

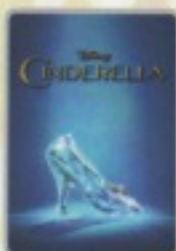

3:15 pm
Duration: 1 hr 52 mins
Rating: PG



5:30 pm & 8:15 pm
Duration: 2 hrs 10 mins
Rating: PG

HALLOWEEN HIGH SEAS

The Pumpkin Tree

HALLOWEEN CEREMONY

The Pumpkin Tree has bloomed, but one more surprise is in store for all of you. All ages are welcome to join us in the Atrium for some frightening fun as we celebrate Halloween with a spooky ceremony that will have you screaming with ghoulish delight.

Lobby Atrium,
Deck 3, Midship,
7:30 pm



FAMILY VARIETY ACT

Featuring the Comedy & Magic of Rich Purpura, as he entertains the entire family in this fun-filled show.

Fatboms,
Deck 3, Forward
7:45 pm

YOUTH ACTIVITIES OPEN HOUSE

Open House is an opportunity for all to come and participate in a variety of exciting activities and free time in the Oceaneer Club, Oceaneer Lab, It's a small world nursery, Vibe and Edge throughout the cruise. During these times secured programming will still be offered in the other venue for those looking to check their children into care.

Edge: 9:00 am - 10:00 am & 6:30 pm - 7:30 pm

Vibe: 10:00 am - 11:00 am & 7:30 pm - 8:30 pm

Disney's Oceaneer Club: 9:00 am - 10:30 am

Disney's Oceaneer Lab: 2:30 pm - 4:00 pm

MORE TO ENJOY WHILE ONBOARD

ALASKA AWAITS

Take your family on an Alaskan adventure they'll never forget! Sail through magnificent fjords fed by glaciers. Discover untamed nature and walk in the footsteps of prospectors. Begin your adventure today! Visit the Disney Vacation Planning desk to learn more about our special onboard booking offer.

DISNEY VACATION CLUB® GROUP PREVIEW

Want to learn more about taking magical vacations year after year? Please see a Disney Vacation Club representative on Deck 4, Midship, or call 7-2805 from your stateroom phone for more information about our interactive group presentation.

EARLY FLIGHT INFORMATION

Should you have a flight out of the Miami International Airport prior to 11:30 am on debarkation morning kindly bring your airline tickets to Guest Services on Deck 3, Midship, for additional information and assistance.



ELEMIS OXYDERMY FACIAL

Give your skin what it has been craving. Now you can fight lines, wrinkles, spots and get the radiant glow that's been eluding you. Let us pamper your skin with our new cutting-edge technology that brings Microdermabrasion and Oxygen together in one luxurious treatment. We will cleanse, polish, and massage your skin into sweet oblivion using our new dual Microdermabrasion/Oxygen system and Elemis skincare. 50 minutes for \$169

Deck 9, Forward - Phone: 7-1465



Bibbidi Bobbidi Boutique

A makeover fit for a princess!

Fairy Godmothers-in-Training are ready with magic and pixie dust to give your Prince and Princess the transformation of a lifetime.

Make your reservations by visiting Bibbidi Bobbidi Boutique, Deck 10, Forward or dialing extension 7-1492. Limited space available.



LAST CHANCE FOR PROFESSIONAL PORTRAITS

Tonight is your last chance for professional portraits! Capture the magic of your vacation at one of our portrait studios and let the memories live on. Visit our Portrait Studios on Deck 3, Lobby Atrium.

5:15 pm - 6:00 pm, 7:15 pm - 8:30 pm & 9:30 pm - 10:15 pm

**Please note that photos are available for viewing on our interactive photo kiosks approximately five hours after being taken and are only available for purchase during this cruise*

Connect @ Sea

We are now offering a NEW and improved Internet service to stay connected on your cruise like no other in the industry! Internet packages range from \$0.25 per MB - \$89.00 (1000 MB package). For more information contact your Connect@Sea Expert or Guest Services onboard.

TRANSPORTATION INFORMATION - LAST CHANCE

Today is your last chance to purchase transportation to the Miami International Airport. Please visit the Guest Services Desk, Deck 3, Midship.

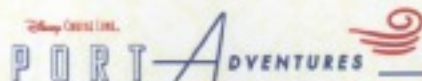

Tomorrow we arrive at Disney's Castaway Cay!

Disney's private island Castaway Cay not only offers a terrific family beach day, but many other excursions and rentals to complement Snorkelling, bike and float rentals, parasailing, plus much more, means that there is something for everyone at Disney's Castaway Cay. To make your reservations, visit the

Port Adventures Desk, Deck 3, Midship

SHOPPING

CAPTAIN'S SIGNING

Don't miss your chance to meet the Master of the Disney Magic Cruise Ship! Stop by White Caps today at 12:30 pm where you can have your cruise mementos signed by our Captain. Deck 4, Forward.

SOPHIA FIORI GUESS THE CARAT WEIGHT

Whoever guesses closest wins a Sophia Fiori fine jewelry piece! Winners announced tonight at 7:30 pm. Must be present to win. White Caps, Deck 4, Forward.

DISNEY CRUISE LINE STAR WARS MERCHANDISE

Head to Mickey's Mainsail where you'll discover the fun apparel items designed exclusively for Disney Cruise Line that are sure to excite Star Wars fans of any age! Deck 4, Forward.

CELEBRATE WITH THE BIBBIDI BOBBIDI BOUTIQUE!

There's always a reason to celebrate when sailing onboard the Disney Magic Cruise Ship! Join the celebration with the Bibbidi Bobbidi Boutique Celebration package that includes an exclusive Disney Cruise Line t-shirt and matching tutu. Make your reservation by visiting Bibbidi Bobbidi Boutique, Deck 10, Forward or dialing extension 7-1492. Limited space available.

PETITE ART PRINTS AT THE VISTA GALLERY

Are you an art lover on a budget? Do you have limited space in your suitcase or on your walls at home? There's no need to miss out on owning inspiring creations by some of Disney's greatest artists! Stop by the Vista Gallery and check out the various petite prints of artwork created by these celebrated artists. Deck 4, Midship.

IMPORTANT INFORMATION

Security Notice

All Guests (including Children) who wish to disembark or embark the ship are required to present their Key to the World card at the gangway. A photo ID is also required for those Guests who are 18 years of age or older. Guests under the age of 18 are required to have a parent, guardian or other responsible adult sign an authorization form at the Guest Service Desk if they wish to go ashore unaccompanied or with any adult from another stateroom.

Sunscreen/Insect Repellent Advisory

Use sunscreen first and protect against mosquito bites and related illnesses by applying insect repellent on top of sunscreen when going ashore. Insect repellent is available for purchase in White Caps.

Cold and Flu Reminder

Please wash hands frequently and thoroughly, particularly before meals. Contact the Health Center by dialing 7-1923, should anyone in your party become ill.

Inclement Weather

For the safety of all Guests, outdoor events may be changed due to onshore weather conditions.

Corridor Quiet Hours

As a courtesy to all our Guests, please recognize quiet hallway hours from 10:00 pm. to 8:00 a.m.

Environmental Message

With Disney's commitment to the Environment, please refrain from throwing anything over the Ship's side. Thank you.

No Reserved Seats Policy

As a courtesy to all Guests we kindly advise that the seating of seats is not permitted in the Walt Disney Theatre, and the seating of the sun loungers is not permitted on Deck 9 and 10. Items left unattended will be returned to lost and found at Guest Services, Deck 3, Midship.

Smoking

For the comfort of our guests, the following areas are designated as smoking areas:

- Deck 9, Forward, Starboard Side
- Deck 9, Forward, Starboard Side at Quiet Cove
- Deck 4, Starboard Side from 6:00 pm. to 6:00 a.m. only (all of Deck 4 is non-smoking from 6:00 a.m. to 6:00 pm.)

Smoking is prohibited inside all guest staterooms and on stateroom verandahs. Guests found smoking in their staterooms or on their verandahs will be charged a \$250 stateroom recovery fee.

Walt Disney Theatre

Theatrical performances may use artificial fog, smoke lights, pyrotechnics and other special effects. For the safety of our performers and the comfort of those around you, the use of any photography or video recording device or any electronic equipment is prohibited.

Verandah Safety

Please do not leave any combustible materials on your balcony when not present in your stateroom for safety reasons.